

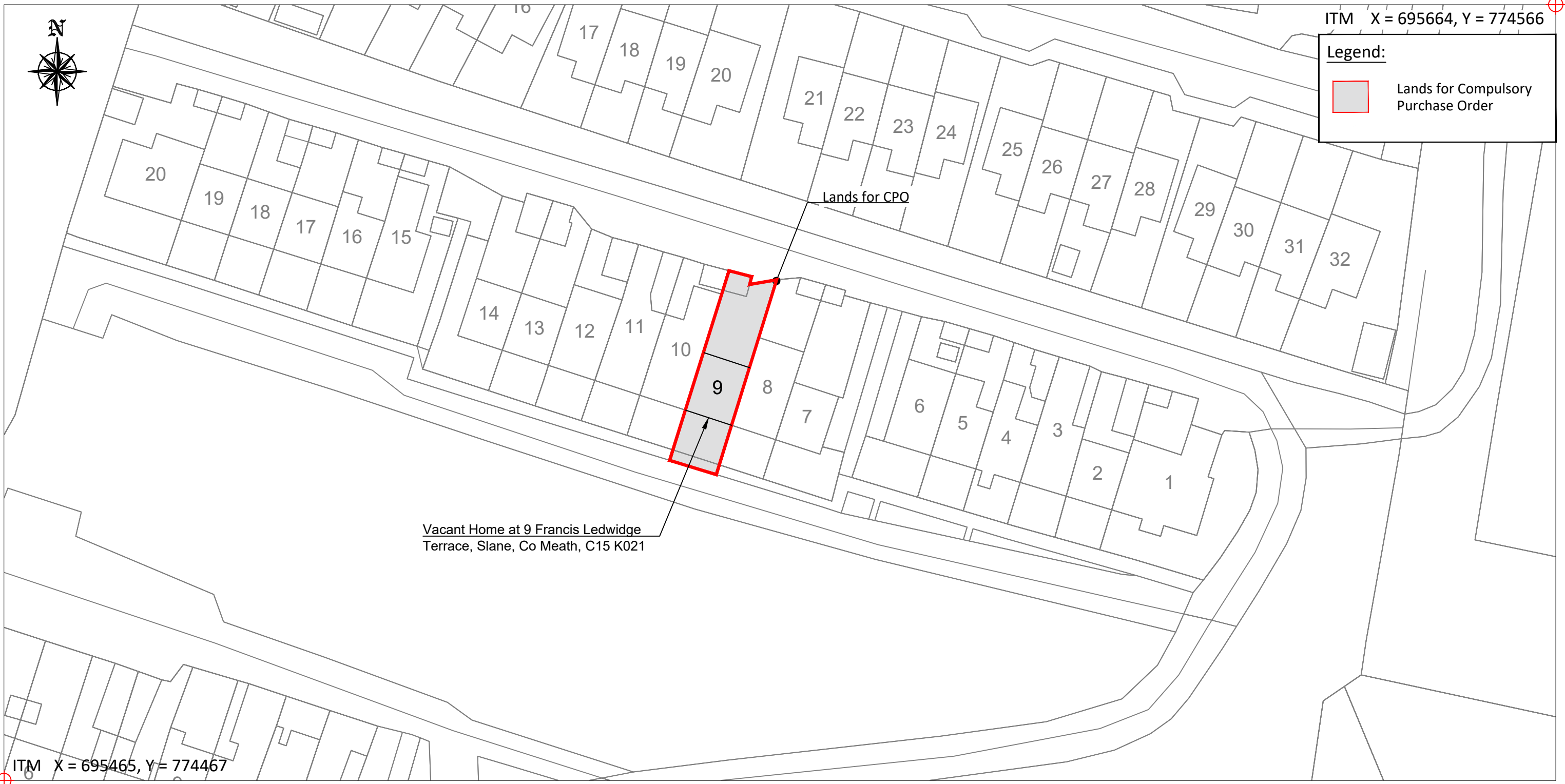

ITM X = 695664, Y = 774566

Legend:

 Lands for Compulsory Purchase Order



ITM X = 695465, Y = 774467

This Drawing may contain Third Party Mapping
 © National Mapping Division of Tailte Éireann. All rights reserved.
 Licence number CYAL50320677/MeathCountyCouncil

Site Address:
9 Francis Ledwidge Terrace, Slane, Co Meath, C15 K021

Area (Ha) = 0.04 Approx.
 Folio Number: MH15240F

Land to be transferred to MEATH COUNTY COUNCIL is shown lined in RED

MEATH COUNTY COUNCIL



Buvinda House
 Dublin Rd.
 Navan, Co.Meath
 C15 Y291
 Tel: (046) 9097000
 E-Mail: vacanthomes@meathcoco.ie

O.S. Sheet No: 2315-D

Title:
Compulsory Purchase Order Map
Relating to the site referred to as:
9 Francis Ledwidge Terrace, Slane, Co Meath, C15 K021

Compulsory Purchase Order No. 2/2026

Property in the townland(s) of: Slanecastle Demesne
 In the county of: Meath

DRAWN BY: Mark Nilan	SCALE: 1:500	Rev:
CHECKED BY: Yvonne Hyland	DATE: February 2026	Rev Date:
APPROVED BY: Pat Shore	REF: 2026-002	